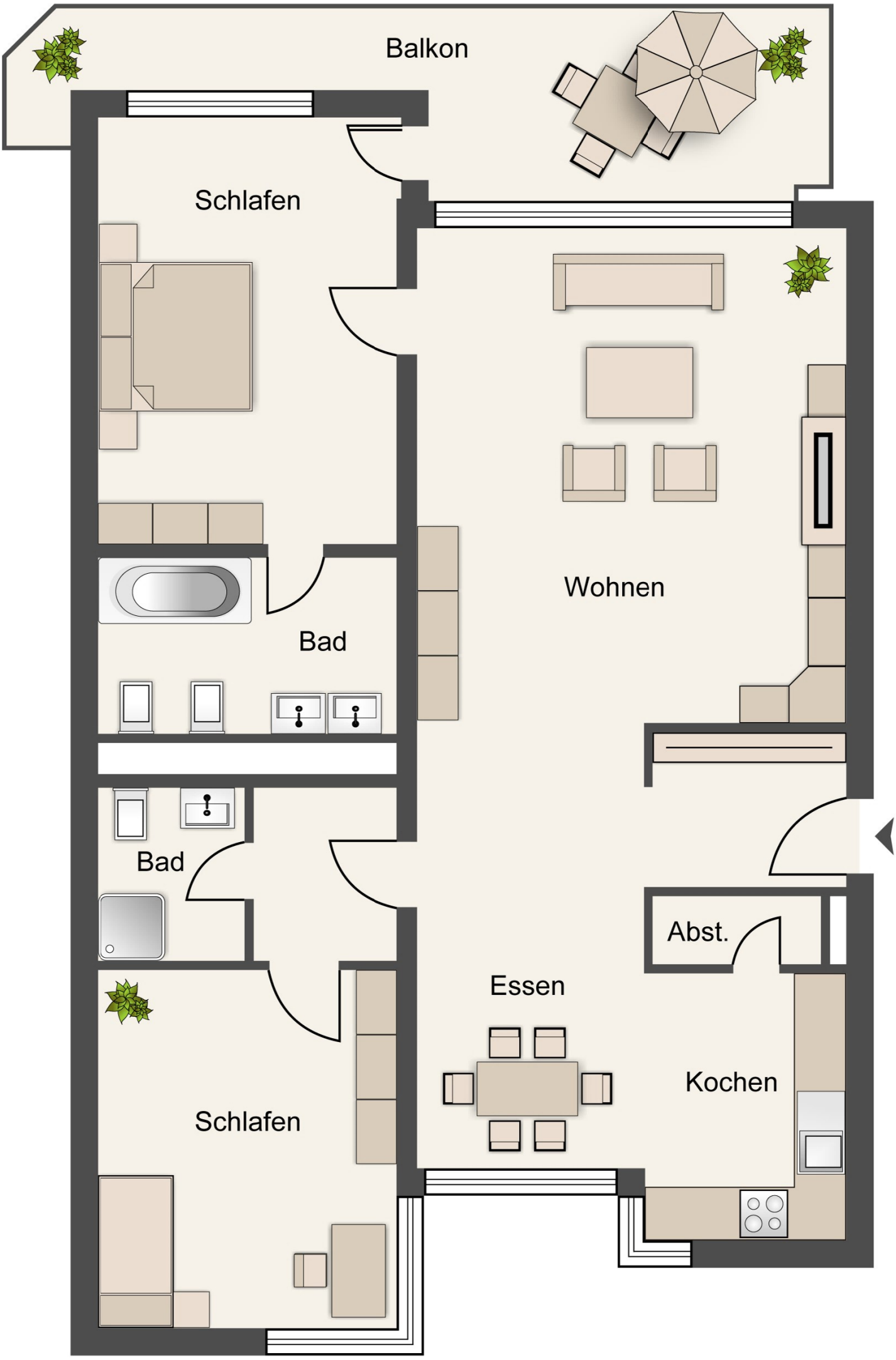
Balkon
Schlafen
Wohnen
Bad
Bad
Abst.
Essen
Kochen
Schlafen